

LEGEND

STOP  
30" x 36"

RIGHT TURN  
6' x 24"

- PAVEMENT MARKING NOTES:
1. PROVIDE AND INSTALL ALL NECESSARY PAVEMENT MARKINGS AND SIGNS IN ACCORDANCE WITH THE MANUAL ON UNIFORM TRAFFIC CONTROL STANDARDS, LATEST PUBLISHED VERSION, LATEST BROWARD COUNTY TRAFFIC ENGINEERING & FDOT STANDARDS, AND THE CITY OF POMPAHO BEACH ALL TRAFFIC SIGNS SHALL BE FULLY REFLECTORIZED, ALL MATERIAL, INSTALLATION, AND LOCATIONS SHALL BE SUBJECT TO REVIEW.
  2. ALL PAVEMENT MARKINGS SHALL BE PAINT UNLESS OTHERWISE STATED ON PLAN.
  3. ALL SIGNS SHALL BE HIGH INTENSITY.
  4. ALL PARKING STALL MARKINGS SHALL BE REFLECTORIZED PAINT.
  5. ALL SIDEWALK CURB RAMP AND ACCESSIBLE ROUTES SHALL BE ADA COMPLIANT AND IN ACCORDANCE WITH FDOT DESIGN STANDARDS.

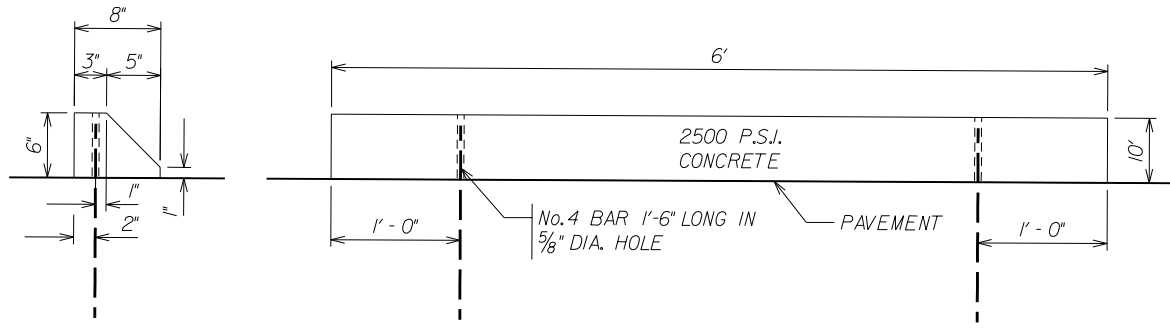

WHEEL STOP DETAIL

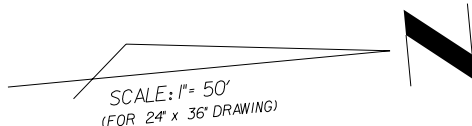

SCALE: 1" = 50'  
FOR 24" x 36" DRAWING

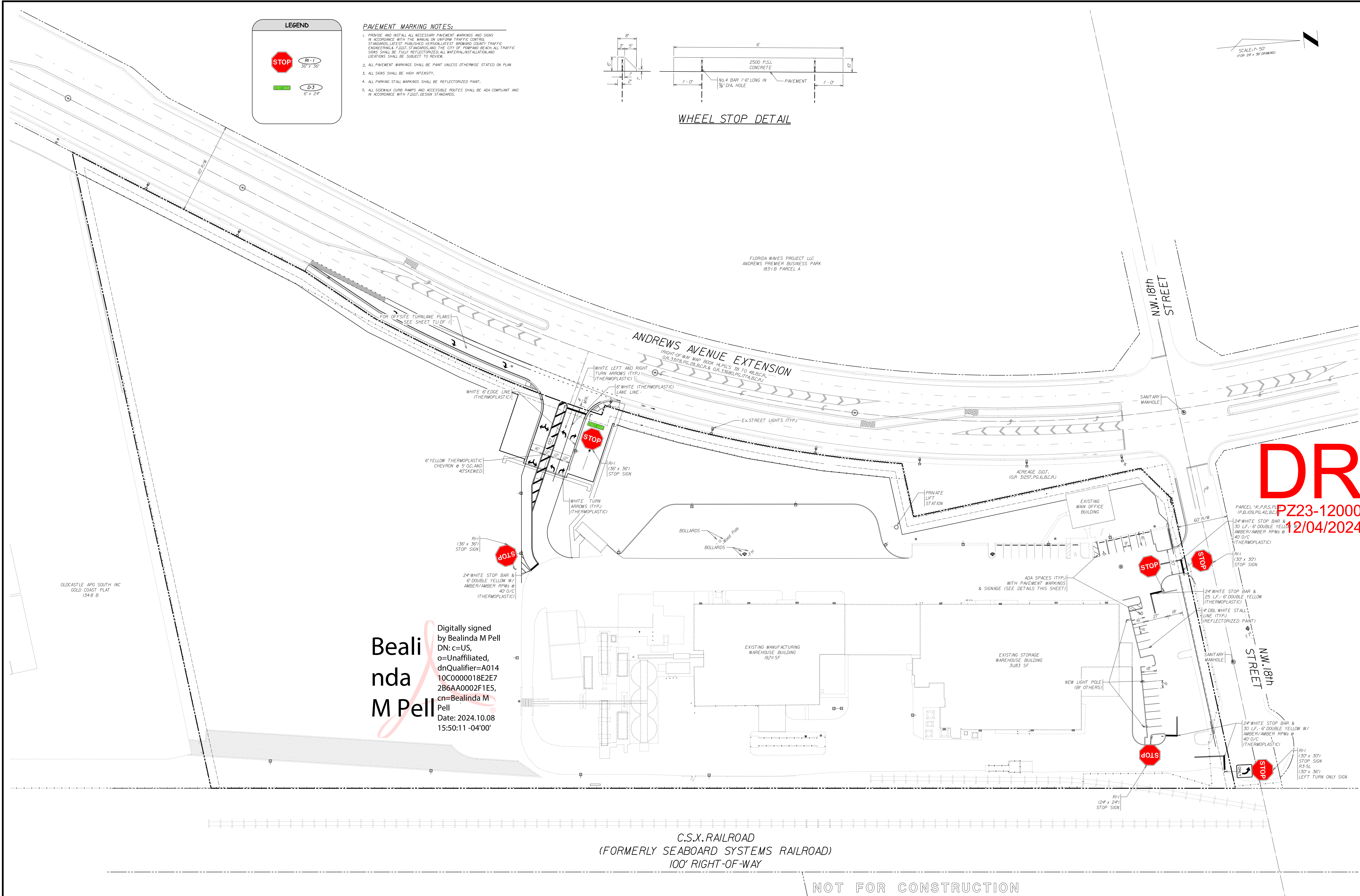

**DRC**  
PZ23-12000032  
12/04/2024

Bealinda M Pell  
Digitally signed  
by Bealinda M Pell  
DN: c=US,  
o=Unaffiliated,  
dnQualifier=A014  
10C0000018E2E7  
2B6AA0002F1E5,  
cn=Bealinda M  
Pell  
Date: 2024.10.08  
15:50:11 -04'00'

NOT FOR CONSTRUCTION

								DESIGNED: WTV    DATE: 07/2018					<b>WINNINGHAM &amp; FRADLEY</b> ENGINEERS • PLANNERS • SURVEYORS 111 N.E. 44 <sup>th</sup> STREET • OAKLAND PARK, FL 33334 954.771.7440 fax: 954.771.0298 • www.winfrad.com	BONSAL AMERICAN POMPAÑO  OLDCASTLE COASTAL	PAVEMENT MARKINGS  PLAN	APPROVED:	
								DATE:									
NO.				REVISIONS				DATE								PROJECT NUMBER 18028.01	